

# MadMapRide1-3

217.3 miles; 4 hours, 34 minutes

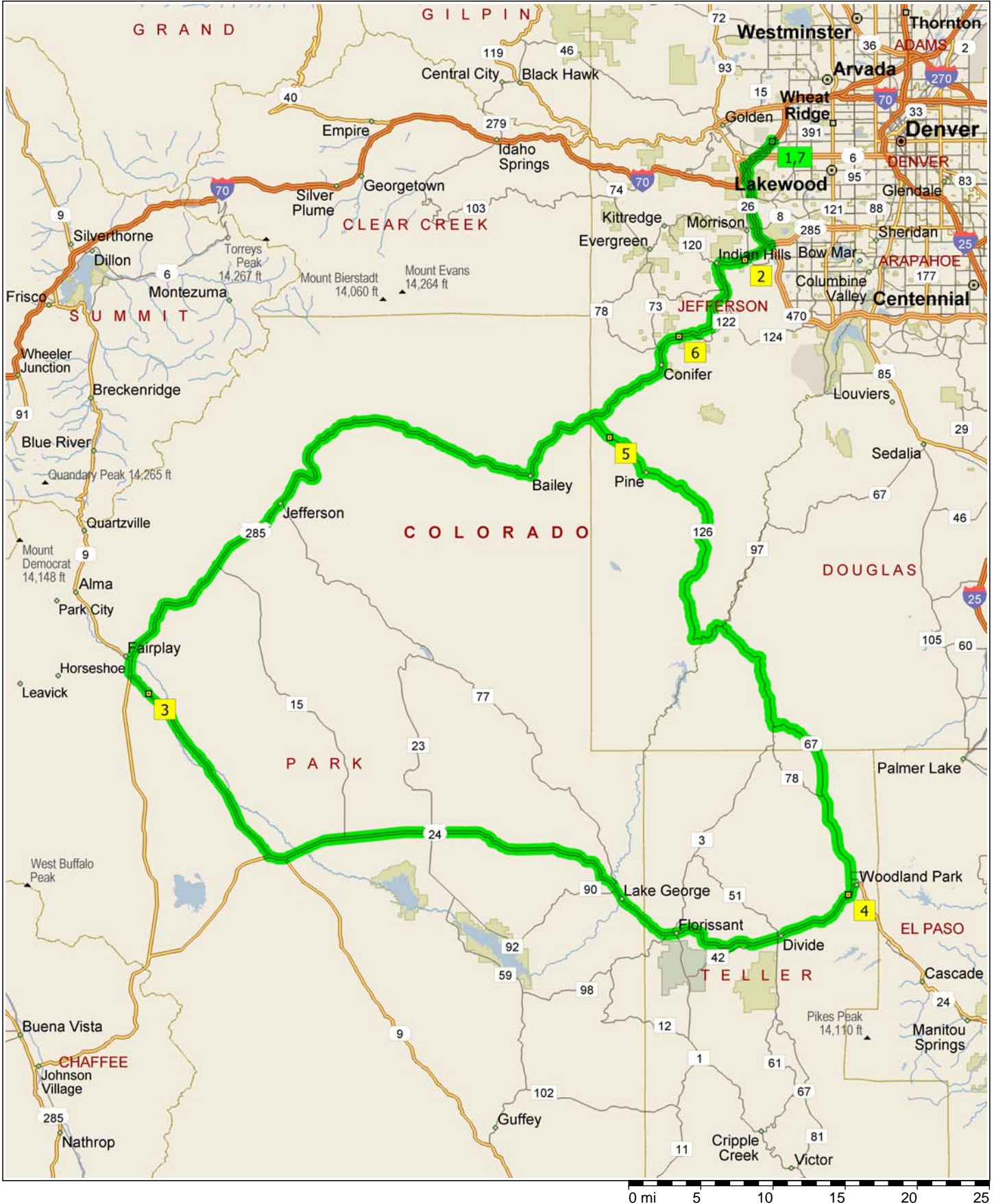

Copyright © 1988-2004 Microsoft Corp. and/or its suppliers. All rights reserved. <http://www.microsoft.com/streets/>  
© Copyright 2003 by Geographic Data Technology, Inc. All rights reserved. © 2004 NAVTEQ. All rights reserved. This data includes information taken with permission from Canadian authorities © Her Majesty the Queen in Right of Canada.

9:00 AM	0.0 mi	<b>1</b> Depart Marriott Denver West Hotel [1717 Denver West Blvd, Golden, CO 80401, (303) 279-9100] on Denver West Blvd [Denver West-Marriott Blvd] (South-East) for 54 yds
9:00 AM	0.1 mi	Take Ramp (RIGHT) onto I-70 for 2.3 mi towards I-70
9:02 AM	2.4 mi	At exit 260, take Ramp (RIGHT) onto SR-470 for 5.7 mi towards CO-470 / Colorado Springs
9:07 AM	8.1 mi	Take Ramp onto US-285 for 2.3 mi towards US-285 / Fairplay
9:10 AM	10.4 mi	<b>2</b> At US-285, stay on US-285 (West) for 66.0 mi
10:29 AM	76.4 mi	Bear LEFT (South-East) onto SR-9 for 2.0 mi
10:32 AM	78.3 mi	Turn LEFT (North-East) onto Local road(s) for 65 yds
10:32 AM	78.4 mi	<b>3</b> At SR-9, return South-West on Local road(s) for 65 yds
10:32 AM	78.4 mi	Turn LEFT (South-East) onto SR-9 for 14.2 mi
10:55 AM	92.6 mi	Turn LEFT (East) onto US-24 [SR-9] for 45.8 mi
11:48 AM	138.5 mi	Turn LEFT (North) onto Local road(s) for 0.1 mi
11:48 AM	138.6 mi	<b>4</b> At US-24, return South on Local road(s) for 0.1 mi
11:49 AM	138.8 mi	Turn LEFT (East) onto US-24 [SR-67] for 0.7 mi
11:51 AM	139.5 mi	Turn LEFT (West) onto SR-67 for 23.1 mi
12:21 PM	162.6 mi	Bear LEFT (West) onto SR-126 for 2.7 mi
12:28 PM	165.3 mi	Bear LEFT (West) onto SR-126 [Deckers Rd] for 12.8 mi
12:44 PM	178.1 mi	Keep STRAIGHT onto SR-126 [Platte River Rd] for 2.7 mi
12:47 PM	180.8 mi	Bear RIGHT (West) onto SR-126 [S Pine Valley Rd] for 3.1 mi
12:51 PM	183.9 mi	Bear LEFT (North-West) onto SR-126 [Pine Valley Rd] for 1.3 mi
12:52 PM	185.3 mi	<b>5</b> At SR-126, stay on SR-126 [Pine Valley Rd] (West) for 2.0 mi
12:55 PM	187.2 mi	Turn RIGHT (East) onto US-285 for 9.2 mi
1:06 PM	196.5 mi	Turn LEFT (North) onto Eagle Cliff Rd for 109 yds
1:07 PM	196.5 mi	Turn RIGHT (East) onto Local road(s) for 32 yds
1:07 PM	196.6 mi	<b>6</b> At US-285, return West on Local road(s) for 32 yds
1:07 PM	196.6 mi	Turn LEFT (South) onto Eagle Cliff Rd for 109 yds
1:08 PM	196.6 mi	Turn LEFT (East) onto US-285 for 11.8 mi
1:24 PM	208.4 mi	Take Ramp (RIGHT) onto SR-470 for 5.5 mi towards CO-470 / I-70
1:29 PM	213.9 mi	Take Ramp (RIGHT) onto I-70 for 2.8 mi towards I-70
1:32 PM	216.7 mi	At exit 263, turn RIGHT onto Ramp for 0.4 mi towards Denver West Boulevard
1:33 PM	217.1 mi	Road name changes to Local road(s) for 21 yds
1:33 PM	217.1 mi	Turn LEFT (North-West) onto Denver West Blvd [Denver West-Marriott Blvd] for 0.2 mi
1:34 PM	217.3 mi	Turn LEFT to stay on Denver West Blvd [Denver West-Marriott Blvd] for 109 yds
1:34 PM	217.3 mi	<b>7</b> Arrive Marriott Denver West Hotel [1717 Denver West Blvd, Golden, CO 80401, (303) 279-9100]